

Addressing Current and Emerging Threats to Crops in the Democratic Republic of Congo and Kenya: A Collaborative and Interdisciplinary Approach

PlantVillage Nuru App Training

Training report



Kisumu campus, Maseno University on 24th May, 2022

Current and Emerging Threats to Crops (CETC) Innovation Lab, Pennsylvania State University



Donna A. Olwenya¹, Phoebe Mose¹, Fredrick Aila², Mathew Dida³

¹ AERD, ² Department of Business Administration, Maseno University, ³ Department of Applied Plant and Soil Science, Maseno University

Preamble

Maseno University was granted a sub-award by University of Maryland Eastern Shore to investigate the research titled “Addressing Current and Emerging Threats to Crops in the Democratic Republic of Congo and Kenya: A Collaborative and Interdisciplinary Approach.” The project has components in Kenya and the DRC. The DRC project is titled: “Addressing Current and Emerging Threats to Crops in the Democratic Republic of Congo: The Case of Cassava and Banana/Plantain” while the Kenyan project is titled: “Maize and Mango Postharvest Loss Reduction Strategies to Increase Food Security and Employment of Women and Youth in Kisumu, Siaya, and Kitui Counties of Kenya.” The Kenyan project is sub-awarded to Jomo Kenyatta University of Agriculture and Technology (JKUAT) investigating the mango component while Maseno University will investigate the maize component. An interesting component of the project is the use of artificial intelligence (AI) to scout current and emerging threats to crops using smartphones. Therefore, Maseno University teamed up with PlantVillage to offer the training on PlantVillage Nuru App at Kisumu campus, Maseno University on 24th May, 2022. Participants included undergraduate and postgraduate students and their faculty at Maseno University as well as youth and women community leaders from Kisumu and Siaya Counties of Kenya. This report documents the proceedings of the training.

Content

Preamble.....	2
Content.....	3
1.0 The Organizers: PlantVillage Team and Maseno University.....	3
2.0 The PlantVillage Nuru App.....	4
3.0 The Ag Observatory.....	5
Annex 1: PlantVillage Presentation.....	7
Annex 2: Attendance List.....	17

1.0 The Organizers: PlantVillage Team and Maseno University

The PlantVillage App is a mobile app tool that uses artificial intelligence to monitor and diagnose pests and diseases damage affecting crops. The Plant village team is working in Kenya as well as other countries internationally, and they help farmers in identification of pests and diseases and offer advice on the control. They are in partnership with other organizations such as Un-FAO, USAID, Feed the Future, SHA, Moi University, Mercy Corps, Mediae Company, CGIAR and Bill and Melida Gates. Their local partners include GoK, ICIPE, Ustadi foundation, County Governments of Kilifi, Busia and Bungoma, Research Triangle Institute, Toothpick and Mboni ya Vijana Tanzania.

Maseno University on the other hand is the research institute of higher learning engaging students on the current project “*Mango and Maize post-harvest loss reduction strategies to increase food security and employment among women and youth in Kisumu and Siaya Counties*”. Having PlantVillage Nuru team involved in the project is just but an added advantage towards addressing post-harvest losses in the Kenyan agriculture sector and an effort towards attaining food security in Kenya.

1. Facilitators

- a) Dr Fredrick Aila – Maseno university
- b) Mr Lawrence – PlantVillage
- c) John Mayeka – PlantVillage
- d) Gladys Ntango – PlantVillage

2.0 The PlantVillage Nuru App

The PlantVillage App overview was introduced by Ms Gladys, who took the team through some of their activities, partners and their area of operation. According to her presentation, most of their app users are extension officers, lead farmers, seed entrepreneurs, the pastoralists community and the Hoodies-Russia. She insisted on the main goal of their team as being able to address farmer issues in relation to pest and diseases on their crops, which is a main contributor to the post-harvest losses in crops and a main challenge towards attainment of food security.

According to Mr. Lawrence, the app uses artificial intelligence to monitor and diagnose pests and diseases damage affecting crops. By means of scanning the infected plant, the app is able to detect the diseases and offer instant, or in some cases, for new disease detected, it may take up to less than 24 hours to give feedback. The control is based on the IPM and not Chemical control, which is an advantage to reduce the excessive use of chemicals on food crops that may be harmful to human health in the long run. The app is also able to identify the farm infected through the use of GPS coordinates, as well as link you to the nearby service providers for any assistance.

Some of the uses of the app to a farmer include:

- Detect crop diseases
- Diagnose the diseases detected
- Provide advice on management and or control practices for disease recognized
- Show the symptom of the disease it has recognized-teaching tool
- Connects farmers to agricultural experts, seed entrepreneurs and other Nuru App users
- Gives weather update tailored to farmers region.

Use of the app to field experts and researchers include;

- Collect data on disease infection and post damage
- Evaluate data detected
- Provide E- extension services
- Create awareness on the emerging, diseases and pests on specific regions

App Installation

The plant village team took the team through the installation process of the app on their mobile phones and helped in the process of diagnosing an infected plant, and the scouting process, to be able to get the infection rates of a particular disease on the farm.



3.0 The Ag Observatory

Mr. John Mayeka explained that the Ag Observatory tool was developed by PlantVillage to enable the farmers to do crop monitoring through the data collected by mobile phones. The monitoring would help to precisely assist farmers by integrating the information provided by the farmers, satellites and agriculture experts. This information can be used by the dream team, extension workers, private companies and chastity's to offer technological solutions to farmers i.e pesticides.



Contents of the Ag observatory

1. Weather forecast
2. Observatory my network
3. Farmer contacts
4. Broadcast
5. Analytics.

Some of the contents managed by the Ag observatory include:

- Details on lead farmers
- Lead farmer travels to FF field and register that field
- The name of the field the PlantVillage Nuru App record through GPS
- Once the farm has been registered, the lead farmer is expected to return and check in with the farms by pressing the button on the farm.

The training ended with a brief presentation of the use of the ODK collect tool App, which will be used in data collection by the post graduate student attached to the Project.

The team later, led by Dr Aila and the PlantVillage team visited a nearby farm with maize to be able to practically use app on their mobile phones to detect any diseases, particularly fall army worm (FAW).

Annex 1: PlantVillage Presentation

PlantVillage Nuru



PlantVillage Nuru

- Mobile app that uses artificial intelligence to monitor and diagnose pest and diseases damage affecting crops.
- PlantVillage Nuru has the ability to instantly detect diseases and pest damage by scanning the leaves for symptoms.
- “Nuru” is swahili for Light

Who can use Nuru App?

1. Farmer

A farmer can use Nuru to;

- Detect crop diseases (on specific crops) and pest damage (FAW in maize)
- Diagnose the diseases detected.
- Provide advice on management and/or control practices for the disease/pest it has recognized. The farmer receives real time feedback .
- Show the symptoms of the disease it has recognized (teaching tool).
- Connects farmers to agricultural experts, seed entrepreneurs and other Nuru users in different regions.
- It gives weather update tailored to farmers region.

2. Experts in the field of agriculture (Researchers, extension officers, government, ministry of agriculture, e.t.c)

Benefits.

- Collect data on the disease infection and pest damage.
- Evaluate data collected.
- Provide E-extension services.
- Create awareness on emerging, diseases and pests on specific regions.

How to access plantVillage nuru app

- Go to google playstore
- search plantvillage nuru
- click on “install” and allow the app to download

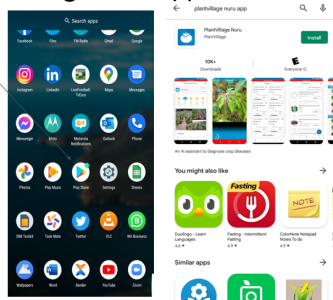

App permission

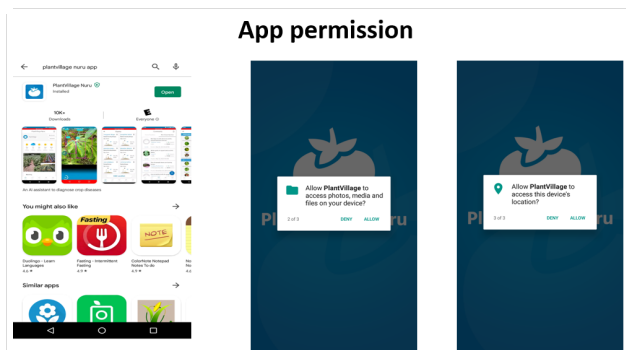

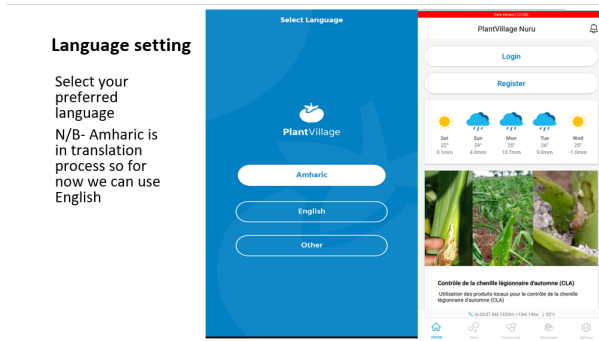

How to register and Login

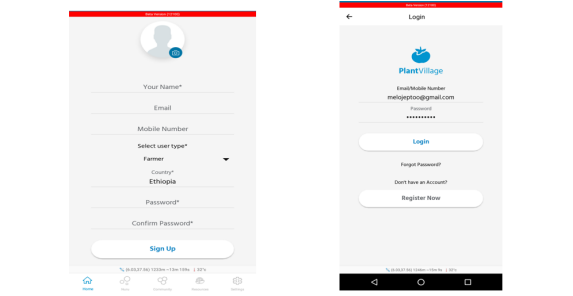

Features of Nuru App

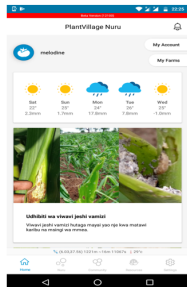

Home page.

1. Name of the user- it shows the name you registered with.
2. Notification button- Answer to questions you've asked.
3. My farm-all the farms the user has registered. Provide water condition for each field. There is option to add or register new farms when using every AI
4. Weather updates customized for the current region of the farmer. (5days)
5. Short preview of PlantVillage current activity.

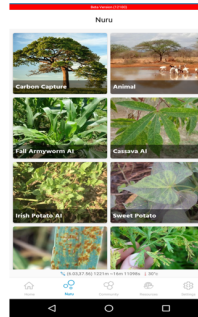

Nuru tab

1. Carbon capture- under development
2. Animal - provides an animal disease survey form used by the trained animal health practitioners to report animal disease presence.
3. Fall armyworm AI- detection and diagnosis for FAW damage.
4. Cassava AI- detection and diagnosis for cassava disease-CMD, CBSD and CGM.
5. Irish potato AI-detection and diagnosis for early blight, late blight.
6. Sweet potato AI- under development

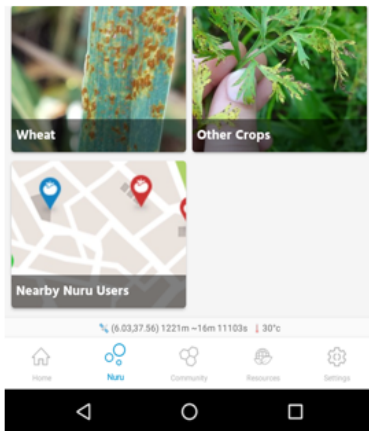

7. Wheat- its under development however it been tested for Stem rust and Yellow rust.

8. Other crops- provide diagnosis by human experts for all other crops that have not been specified within Nuru AI.

10. Other users- Shows all Nuru users in a map.

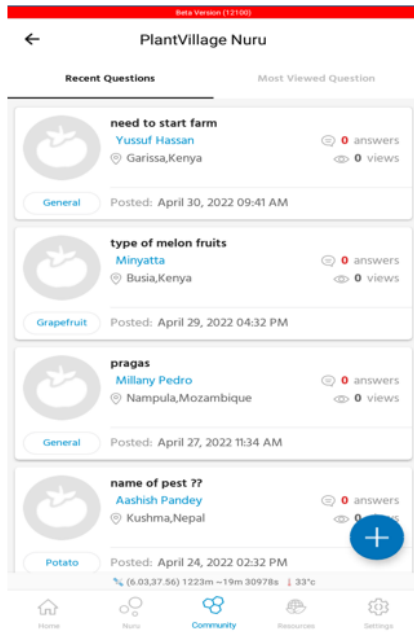

Community tab

- Provides an opportunity to farmers to post
- question on different crops. You send picture of affected part of the crop with clear description of the symptoms then get answered by experts.
- It is also a platform for farmers across the globe to interact and share more knowledge with experts in the field of agriculture.

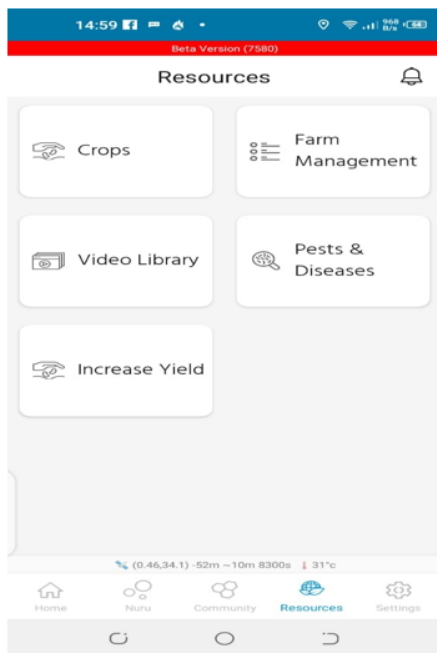

Resource tab.

All the tools, applications and methodology that are /have been used in PlantVillage can be accessed.

- Crops- library of popular crops. It provides description, diseases, propagation, uses, questions and reference on each crop.
- Farm Management- provide information about usage and performance of applications and tools, research methodology and data analytics on PlantVillage work and publications.
- Video library-under development
- Pests and diseases-provides information to specific pests and diseases that PV have worked on.
- Increase yield- under development.

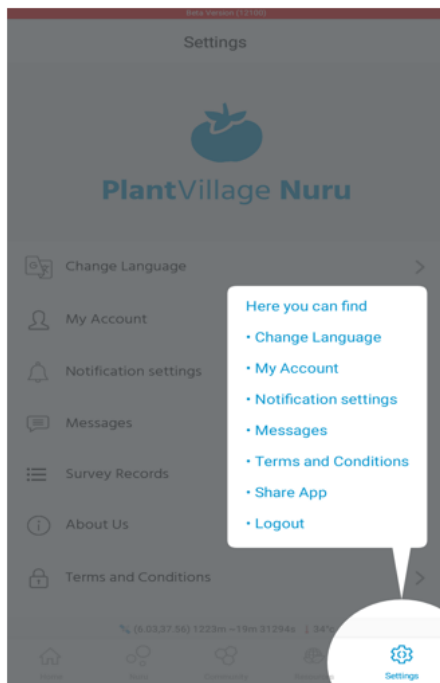

Setting tab.

- Change language- choose the language you want to use. Available in over 20 languages.
- Notification setting- choose option on how you want to receive the notification.
- Messages- feedbacks you get after asking question, sending message to human experts and all the advices provided after every diagnosis.
- Surveys records- You can check all the surveys you've done and the status if it has been submitted or not.

- About us- directs you to our website for more information.
- Terms and conditions- General License guide of the application.
- Share app- provides link for sharing app to another person(S) or device.
- App tour- short detour about the main tabs in the app.
- Log out- access setting.

Different methods while using Nuru App

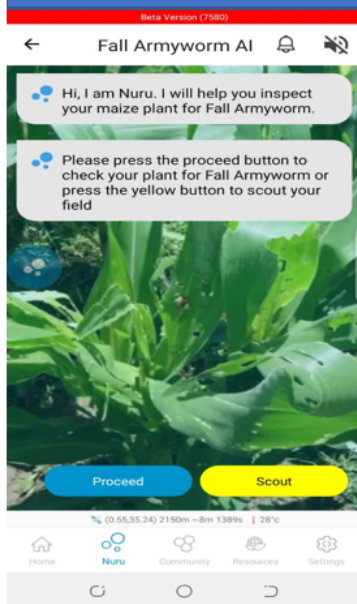

1. **Proceed**-used while diagnosing individual crop. (cassava-6 leaves and maize-1 leaf)
 - Recommended for frequent regular check-ins and diagnosis.
2. **Scout**- done on the whole field to detect, diagnose, evaluate and analyze the percentage of disease infection and pest damage. (cassava-10 plants and maize- 50 plants)
 - Provide the percentage of damage or infection of the whole field.
 - Recommended to be done in the first visitation to the field.
 - The data can be interpreted and used by the farmer/researcher to forecast the possible future outcome and to make reasonable decisions.

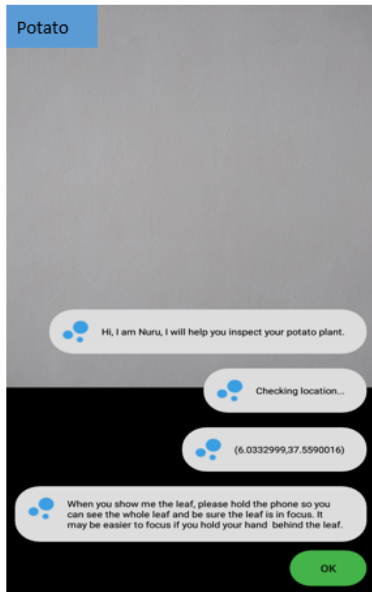

- ❖ **scanning**-used while diagnosing sweet potato and irish potato.
- ❖ **Taking picture**-Used while diagnosing wheat and other crop.

Other crops use



Procedure

- ❖ Click on other crops
- ❖ Select farm or add farm location
- ❖ enter the name of the crop-select from the list , if not available select other groups then enter the name.
- ❖ capture 3 photos of the affected region.
- ❖ submit - send photo to human expert where you will receive the feedback through an email, notification and message section on the app.

Observatory

Global Monitoring of Cassava Diseases

Cassava Disease Reports

User	Location	Date	Quality
Sally	Sichei, Bungoma, We...	2021-06-30T09:20:25.831Z unsort	
Sally	Sichei, Bungoma, We...	2021-06-30T09:38:20.781Z unsort	
Sally	Sichei, Bungoma, We...	2021-06-30T09:43:26.954Z unsort	
Korir Mathew	Sichei, Bungoma, We...	2021-06-30T09:47:43.801Z unsort	
monica aching	Sichei, Bungoma, We...	2021-06-30T10:46:35.162Z unsort	
Reuben Matimbal	Sichei, Bungoma, We...	2021-07-02T09:11:12.088Z unsort	
Reuben Matimbal	Sichei, Bungoma, We...	2021-07-06T14:04:55.855Z unsort	
Reuben Matimbal	Sichei, Bungoma, We...	2021-07-06T14:25:44.496Z unsort	

Details

User name: Sally notify
 Location: Sichei, Bungoma, West Kenya, Kenya
 Lat, Lng: 0.68481, 34.65624
 App version: 3.7.0-staging

Diseases
 Detected: Healthy (97.7%)

Detected Diseases: Healthy

- Surveys upload here for human verification and follow up with farmers
- Discovered the first case of CMD in Cambodia
- >10000 app downloads
- >30000 reports
- Reports from 20 countries in Africa

PlantVillage

We help African smallholder farmers adapt to climate change

Profile

Sign in / Register

Email: johnmayieka@gmail.com
 Password: [input field]
 Register

John Mayieka Edit profile & settings Log out

1 Reputation Point

Website Given:
 Email: johnmayieka@gmail.com
 Phone: 0750606007
 Location: Busika Hill
 Joined Date: August 5, 2019

Admin panel
 User Statistics
 Cassava Map
 Remove farmer from my team

Farms

Timothy's Farm
 Timothy's Farm

PlantVillage About Projects Team Blog Donate Contact us MORE Profile JOHN MAYIEKA

- About**
 - Projects
 - Team
 - Blog
 - Donate
 - Contact us
- For Farmers**
 - Crops
 - Pests & Diseases
 - Topics
 - Q & A
 - Video Library
- For Researchers**
 - Stress Map
 - Locust Map
- For Admin**
 - Ag Observatory
 - Admin panel
 - Analytical Data

FEED THE FUTURE
The U.S. Government's Global Hunger & Food Security Initiative

Welcome, John Mayieka!
This week Kenya

Weather forecast
Detailed forecast for Kenya from 08 May 2020 to 20 May 2020

Reports for this week

Cassava	Cassava Mosaic Disease	1
Cassava	Healthy	1
Corn	Fall armyworm	12
Other diseases		92
Locusts		3

AG Observatory | PlantVillage

plantvillage.psu.edu/panel_ag_observatory/dashboard

My network Statistics

My network Colors meaning Last 4 months

User	Farms Total	Disease Stressed	Water Stressed	Activity
Amos Imagoro	184	12	7	12, 172
Anthony Murunga	7	0	1	7
BINTI IBRAHIM	18	0	0	18
Brian K. Meli	15	0	3	15
Caroline Oridi	39	0	0	39
CATHERINE NJERI	20	0	2	20
CHELSEA AKULEUT	32	0	1	32
consolata	6	0	0	6
David Odera	22	0	0	22
David Odera	26	0	0	26
doreen	33	0	8	33
eliud	5	0	2	5
Hellen Ikarede	41	0	15	41
Immaculate Achom	17	0	10	17

Farms User activity

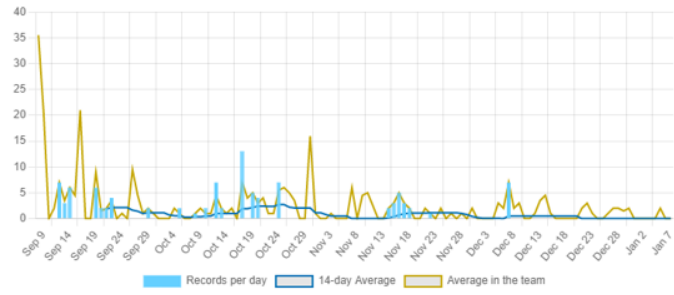

Surveys

Type	Date of observation	Photos	Farm name	Health	Crop
Disease (130148-disease)	12/08/2021, 11:53:42	7 photos	Carolyn	Disease detected	Cassava (manioc) edit

Above ground biomass

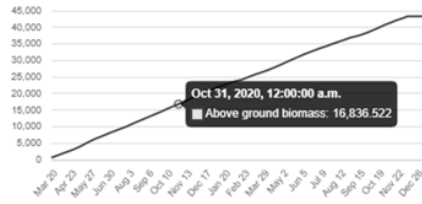

Soil Moisture

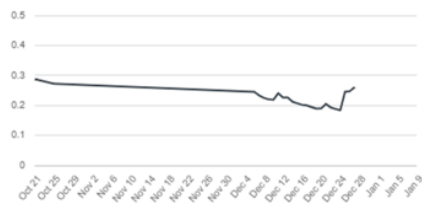

Cassava Disease Reports

12/26/2021 Export Search...

Only with location data Suspected Trained
 Unsorted Delete selected

User	Location	Date
<input type="checkbox"/> Joseph wamela	To Kapsokwony, Kimi...	2022-01-04T1...
<input type="checkbox"/> nuru	Singu Village, Muso...	2022-01-05TC
<input type="checkbox"/> nuru	Singu Village, Muso...	2022-01-05TC
<input type="checkbox"/> nuru	Singu Village, Muso...	2022-01-05TC
<input type="checkbox"/> Yao Hervé et Yao Alain/Sakiaré Sakiare, Lolobo, Ya...		2021-12-28T1E
<input type="checkbox"/> Yao Hervé et Yao Alain/Sakiaré Sakiare, Lolobo, Ya...		2021-12-28T1E
<input type="checkbox"/> Yao Hervé et Yao Alain/Sakiaré Sakiare, Lolobo, Ya...		2021-12-28T1E
<input type="checkbox"/> Yao Hervé et Yao Alain/Sakiaré Sakiare, Lolobo, Ya...		2021-12-28T1E
<input type="checkbox"/> Yao Hervé et Yao Alain/Sakiaré Sakiare, Lolobo, Ya...		2021-12-28T1E

Details

Show Suspect Confirm

User name: Robert Ngala notify

Location: Kififi, Coastal Kenya

Lat Log: -3.90357, 39.72106

Farm: Show

User's Statistics: Show

Quality Type: confirmed

Quality Type Changed by: Kayla

Cassava Disease Reports

12/26/2021 Export Search...

Only with location data Suspected Trained
 Unsorted Delete selected

User	Location	Date
<input type="checkbox"/> Joseph wamela	To Kapsokwony, Kimi...	2022-01-04T1...
<input type="checkbox"/> nuru	Singu Village, Muso...	2022-01-05TC
<input type="checkbox"/> nuru	Singu Village, Muso...	2022-01-05TC
<input type="checkbox"/> nuru	Singu Village, Muso...	2022-01-05TC
<input type="checkbox"/> Yao Hervé et Yao Alain/Sakiaré Sakiare, Lolobo, Ya...		2021-12-28T1E
<input type="checkbox"/> Yao Hervé et Yao Alain/Sakiaré Sakiare, Lolobo, Ya...		2021-12-28T1E
<input type="checkbox"/> Yao Hervé et Yao Alain/Sakiaré Sakiare, Lolobo, Ya...		2021-12-28T1E
<input type="checkbox"/> Yao Hervé et Yao Alain/Sakiaré Sakiare, Lolobo, Ya...		2021-12-28T1E
<input type="checkbox"/> Yao Hervé et Yao Alain/Sakiaré Sakiare, Lolobo, Ya...		2021-12-28T1E

Details

Show Suspect Confirm

User name: Philemon Mropo

Location: Busia, West Kenya, N/A, Kenya

Farm: Show

User's Statistics: Show

Quality Type: confirmed

Quality Type Changed by: Kayla

AC Observatory | PlantVillage

plantvillage.psu.edu

Records per day 14-day Average Average in the team

Surveys

Type	Date of observation	Photos	Item name	Health	Crop
Disease (320148-disease)	12/08/2021, 11:53:42	7 photos	Carolyn	Disease detected	Cassava (manioc) edit
Disease (320146-disease)	12/08/2021, 11:50:59	7 photos	Betty	Disease not detected	Cassava (manioc) edit
Disease (320145-disease)	12/08/2021, 11:48:19	1 photos	group work	Disease not detected	Cassava (manioc) edit
Disease (320109-disease)	12/08/2021, 11:44:59	7 photos	group work	Disease not detected	Cassava (manioc) edit
Disease (320105-disease)	12/08/2021, 11:42:26	7 photos	patrick	Disease detected	Cassava (manioc) edit
Disease (320104-disease)	12/08/2021, 11:36:03	7 photos	seokoni	Disease detected	Cassava (manioc) edit
Disease (320102-disease)	12/08/2021, 11:33:17	7 photos	Hellen	Disease detected	Cassava (manioc) edit
Disease (246793-disease)	11/23/2021, 13:03:32	6 photos	erijelva	Disease detected	Cassava (manioc) edit
Disease (254346-disease)	11/19/2021, 09:24:49	7 photos	group work	Disease detected	Cassava (manioc) edit

December 08, 2021, 11:53 Survey

Observatory Dashboard / Hellen Ikarede / Carolyn / December 08, 2021, 11:53 Survey

Report #130148-disease

Report type: Disease

User: HELLEN IKAREDE

Crop: Cassava (manioc) edit

Collected: December 08, 2021, 11:53

Coordinates: 0°39'13"N 34°19'3"E

Location: Kenya, Busia

Description: —

Health Status: Disease detected

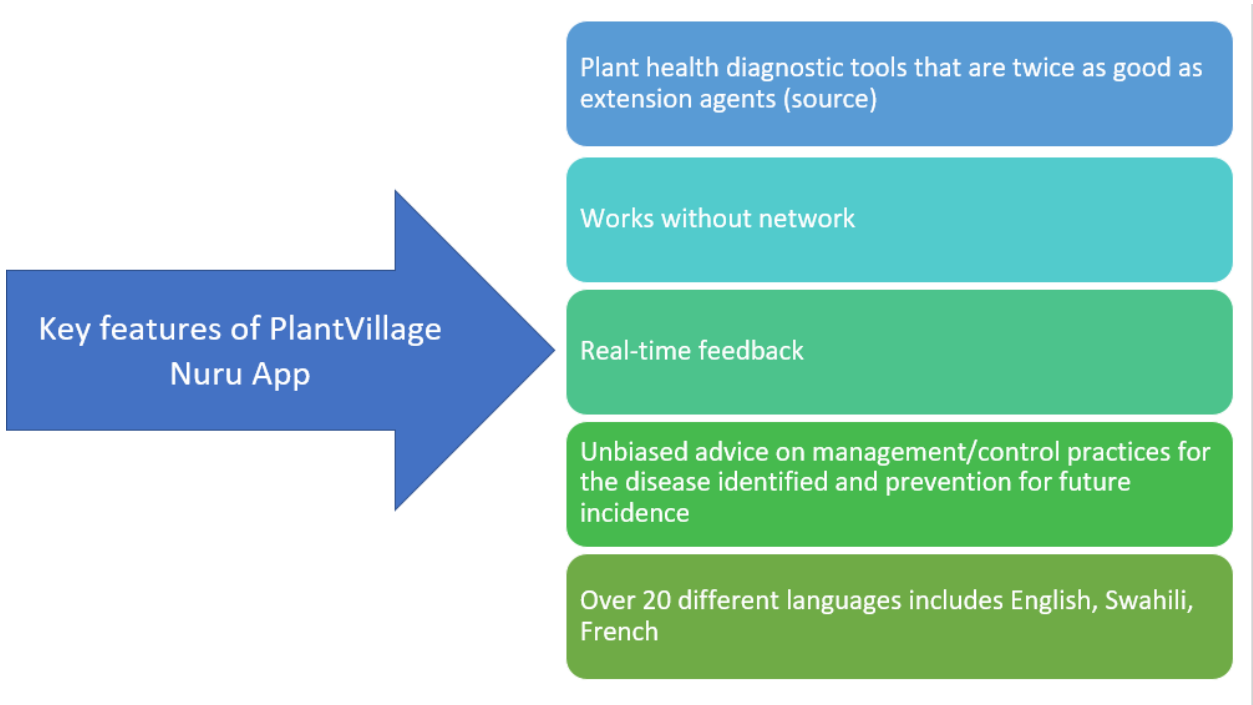

Annex 2: Attendance List



PLANT VILLAGE NURU APP TRAINING
 Date: 24th May 2022
 Venue: Wing B, 3rd Floor, Kisumu Campus, Maseno University

Attendance List

SN Name	Gender	ID No	Group	County	SubCounty	Telephone Number	Signature
1 Marion Stacy	Female	37213025		Kisumu	Muhoroni	722904997	<i>[Signature]</i>
2 John Olang'o Onditi	Male	2700699	Much Village	Siaya	Rarienda	769620102	<i>[Signature]</i>
3 Charles OKara	Male	10991956	Kibos	Kisumu	Nyando	710218187	<i>[Signature]</i>
4 Mercy Apiyo Omungo	Female	32996901		Kisumu	Kisumu East	740849437	<i>[Signature]</i>
5 Bramwell Ochieng	Male	27702412		Siaya	Ugenya	701176117	<i>[Signature]</i>
6 Maureen Obanda	Female	29433992		Siaya	Ugenya	704220809	<i>[Signature]</i>
7 Alice Akumu	Female	37186362	Arude Women	Siaya	Gern	716840441	<i>[Signature]</i>
8 Eugene Ochieng	Male	32626250	Jomofuwo SHG	Siaya	Gern	706280775	<i>[Signature]</i>
9 Silas Otieno	Male	3458621	Okwany SHG	Siaya	Ugunja	713019641	<i>[Signature]</i>
10 Bernice Awuor	Female	33060669	Maugo Farmers	Siaya	Ugunja	796103282	<i>[Signature]</i>
11							
12 Joseph Okoko	Male	26093498	Magwar Model	Kisumu	Seme	710524151	<i>[Signature]</i>

SN Name	Gender	ID No	REG No.	Programme	Year of Study	Telephone Number	Signature
1 Donna A. Olwenya	Female	29768142	N/MSC/AF/00123/2018	MSc. Agriculture Econ	2nd	703468267	<i>[Signature]</i>
2 Dorcas Kutekha	Female	22379093	MSc/Sc/00071/2018	MSc. Chemistry	2nd	722969914	<i>[Signature]</i>
3 Winnie Olieh	Female	31468999	MBA/BE/00021/020	MBA Finance	2nd	702393227	<i>[Signature]</i>
4 Phelix Odhiambo	Male	29908052	MSC/BE/00039/020	MSc. Finance	2ND	713638030	<i>[Signature]</i>
5 Lynder kadenge	Female	27942484	MBA/BE/00021/020	MBA Strategic Mngnt	2nd	729886353	<i>[Signature]</i>
6 Anne Marie Amondi	Female	37504121	BE/00414/018	BBA with IT	4th	726823319	<i>[Signature]</i>
7 Faith Mugera	Female	37257156	AF/00012/018	BSc AGEC with IT	4th	705643150	<i>[Signature]</i>
8 Christopher Otieno	Male	37022010	AF/00009/018	BSc AGBM	4th	759591056	<i>[Signature]</i>
9 Barack Ondiek	Male	33453946	AF/00185/018	BSc AGED	4th	746351901	<i>[Signature]</i>
10 Melchizedek Saial Monyenye	Male	37943825	TME/00325/019	BSc Mathematics & Ec	3th	796520880	<i>[Signature]</i>

Faculty						
SN Name	Gender	ID No	PF/N	Department	Telephone Number	Signature
1 Prof. Mathew Dida	Male	8975028		1485 Applied Plant and Soil Science	711860550	<i>[Signature]</i>
2 Dr. Fredrick Aila	Male	13385047		2488 Business Administration	722314767	<i>[Signature]</i>
3 Dr. Phoebe Mose	Female	24160998		2546 AERD	729209415	<i>[Signature]</i>
4						

PlantVillage Nuru App Trainers						
SN Name	Gender	ID No	Organisation	Position	Telephone Number	Signature
1 Lawrence Ombwayo	Male	33073324	PlanttVillage	Rift Valley Lead	710224972	<i>[Signature]</i>
2 John Mayieka	Male	32906310	PlanttVillage	Agronomist	716068017	<i>[Signature]</i>
3 Gladys Waboi Ntango	Female	33315585	PlanttVillage	Agronomist	718484337	<i>[Signature]</i>